

**NOTICE!!**

**These documents have been scanned!**

**Do not place un-scanned documents beneath this notice!**

**Do not remove this notice from this file!**

GPO Jacket No. 560-102  
Print Order 61540  
Rise Business Services, LLC  
Job=AZ15 4/29/2019



Box Number= AZ15007



Claim Begin-End: AMC444587-AMC444590

1 Initial Receipt



AZ15007-13

AMC450400-AMC453366





United States Department of the Interior  
 Bureau of Land Management  
 DIV OF LANDS, MINRLS & ENERGY  
 ONE N CENTRAL AVE  
 PHOENIX, AZ 85004 -4427  
 Phone: 602-417-9200

Receipt

No: 3851275

|  |  |
|--|--|
| <b>Transaction #:</b> 3959900                                |  |
| <b>Date of Transaction:</b> 06/01/2017                       |  |
| CUSTOMER:  |  |
| STEVE F KAROLYI<br>PO BOX 74353<br>PHOENIX, AZ 85087-1006 US |  |

| LINE #        | QTY  | DESCRIPTION  | REMARKS | UNIT PRICE | TOTAL           |
|---------------|------|--|---------|------------|-----------------|
| 1             | 4.00 | LOCATABLE MINERALS / MINING CLAIMS-NEW, UNADJUD, ONE OR MORE AUTH NOS / NEW MINING CLAIM PROCESSING FEE<br>CASES: AMC444587/\$20.00, AMC444588/\$20.00, AMC444589/\$20.00, AMC444590/\$20.00       |         | - n/a -    | 80.00           |
| 2             | 4.00 | LOCATABLE MINERALS / MINING CLAIMS-NEW, UNADJUD, ONE OR MORE AUTH NOS / NEW MINING CLAIMS LOCATION FEE<br>CASES: AMC444587/\$37.00, AMC444588/\$37.00, AMC444589/\$37.00, AMC444590/\$37.00        |         | - n/a -    | 148.00          |
| 3             | 4.00 | LOCATABLE MINERALS / MINING CLAIMS-NEW, UNADJUD, ONE OR MORE AUTH NOS / NEW MINING CLAIMS MAINTENANCE FEE<br>CASES: AMC444587/\$155.00, AMC444588/\$155.00, AMC444589/\$155.00, AMC444590/\$155.00 |         | - n/a -    | 620.00          |
| <b>TOTAL:</b> |      |  |         |            | <b>\$848.00</b> |

| PAYMENT INFORMATION   |               |  |                      |
|---|---------------|--|----------------------|
| NOTE: Items will appear on credit card statement as "Bureau of Land Mgmt CO". |               |  |                      |
| 1   | AMOUNT:       | \$848.00   | POSTMARKED: N/A      |
|   | TYPE:         | CREDIT CARD  | RECEIVED: 06/01/2017 |
|   | NAME:         | KAROLYI, STEVE F<br>PO BOX 74353<br>PHOENIX AZ 85087-1006 US |                      |
|   | CARD NO:      | XXXXXXXXXXXX5005   | AUTH CODE: 108720    |
|   | NAME ON CARD: | STEVE KAROLYI  |                      |

|            |                  |
|------------|------------------|
|            | EXPIRES: 01/2020 |
| SIGNATURE: |                  |

|         |
|---------|
| REMARKS |
|         |

This receipt was generated by the automated BLM Collections and Billing System and is a paper representation of a portion of the official electronic record contained therein.



**NOTICE!!**

**These documents have been scanned!**

**Do not place un-scanned documents beneath this notice!**

**Do not remove this notice from this file!**

GPO Jacket No. 560-102  
Print Order 61540  
Rise Business Services, LLC  
Job=AZ15 4/29/2019



Box Number= AZ15007



Claim Begin-End: AMC444587-AMC444590

2 Correspondence



AZ15007-13

AMC450400-AMC453366

**NO  
DOCUMENTS  
FOUND**

NO DOCUMENTS FOUND  
NO DOCUMENTS FOUND



**NOTICE!!**

**These documents have been scanned!**

**Do not place un-scanned documents beneath this notice!**

**Do not remove this notice from this file!**

GPO Jacket No. 560-102  
Print Order 61540  
Rise Business Services, LLC  
Job=AZ15 4/29/2019



Box Number= AZ15007



Claim Begin-End: AMC444587-AMC444590

3 Transfers



AZ15007-13

AMC450400-AMC453366



Mine Finder Gold & Ranger Gold Exploration LLC

441666

444587

448935

Attention: Bureau of Land Management

Please use the American Express credit card on file.

Sincerely,



Steve Karolyi

(623) 374-5413

12/21/18

RECEIVED  
BLM AZ STATE OFFICE  
2019 JAN 28 P 1:09  
PHOENIX, ARIZONA

NO. OF CLAIMS 3 TFR  
AMOUNT \$45.  
RECEIPT NO. 4367855  
INIT. SK

\*\* BLM-ASO

**ENTERED**  
FEB 13 2019  
BY: RAM



When recorded return to:

\_\_\_\_\_  
Steve Karolyi  
PO BOX 74353  
Phoenix, AZ 85087

PHOENIX, ARIZONA

2019 JAN 28 P 1:09

RECEIVED  
BLM AZ STATE OFFICE

**QUIT CLAIM DEED**

For consideration of \$10.00 and other valuable considerations, I or we, Steve Karolyi, whose address is PO BOX 74353 Phoenix, AZ 85087, hereby quitclaim to: Oscar Castillo  
PO Box 541  
Hobbs, NM 88241

all right, title or interest in the following real property situated in La Paz County, Arizona:

Claim: AMC # 441677 San Marcos East #2, 20 Acre Lode Claim  
Legal Description: Township 5 N, Range 12 W, Section 12, NE and NW Corridor  
Exempt per A.R.S. 11-1134-A6

Executed this this 19<sup>th</sup> day of December, 2018

  
\_\_\_\_\_

Grantor – Steve Karolyi

STATE OF Arizona

COUNTY OF Maricopa

This instrument was acknowledged before me this 19<sup>th</sup> day of December 2018 by:

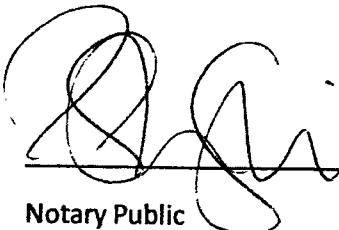
  
\_\_\_\_\_

Notary Public

My Commission Expires: 11/5/2020

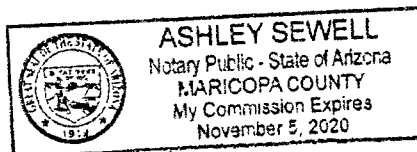

When recorded return to:

\_\_\_\_\_  
Steve Karolyi  
PO BOX 74353  
Phoenix, AZ 85087

RECEIVED  
BLM AZ STATE OFFICE  
2019 JAN 28 P 1:09  
PHOENIX, ARIZONA

**QUIT CLAIM DEED**

For consideration of \$10.00 and other valuable considerations, I or we, Steve Karolyi, whose address is PO BOX 74353 Phoenix, AZ 85087, hereby quitclaim to: George Urchison  
37283 Old US Hwy 59  
Howe, OK 74940

all right, title or interest in the following real property situated in Maricopa County, Arizona:

Claim: AMC # 444590 Gold Fire #4, 20 Acre Placer Claim  
Legal Description: Township 1 N, Range 8 W, Section 11, NE Corridor  
Exempt per A.R.S. 11-1134-A6

Executed this this 8<sup>th</sup> day of December, 2018

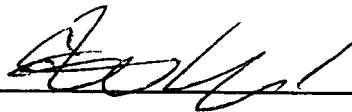

Grantor – Steve Karolyi

STATE OF Arizona  
COUNTY OF Maricopa

This instrument was acknowledged before me this 8<sup>th</sup> day of December, 2018 by:



Notary Public

My Commission Expires: 7/18/2021

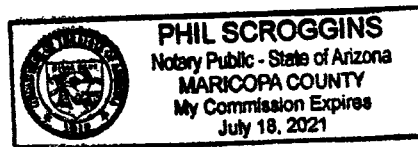



When recorded return to:

Steve Karolyi  
PO BOX 74353  
Phoenix, AZ 85087

RECEIVED  
BLM AZ STATE OFFICE  
2019 JAN 28 P. 1: 09  
PHOENIX, ARIZONA

**QUIT CLAIM DEED**

For consideration of \$10.00 and other valuable considerations, I or we, Steve Karolyi, whose address is PO BOX 74353 Phoenix, AZ 85087, hereby quitclaim to: Edward Bonsall  
813 E Wagoner Rd  
Phoenix, AZ 85023

all right, title or interest in the following real property situated in Yavapai County, Arizona:

Claim: AMC # 448936 Bumblebee Creek #4, 20 Acre Placer Claim  
Legal Description: Township 10 N, Range 2 W, Section 22, NE Corridor  
Exempt per A.R.S. 11-1134-A6

Executed this this 8<sup>th</sup> day of December, 2018

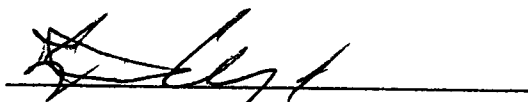

Grantor - Steve Karolyi

STATE OF Arizona

COUNTY OF Maricopa

This instrument was acknowledged before me this 8<sup>th</sup> day of December, 2018 by:



Notary Public

My Commission Expires:

7/18/2021

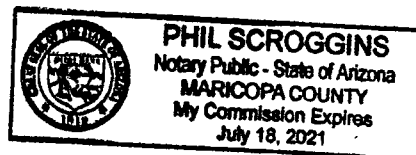



**MINE FINDER GOLD**  
 Ranger Gold Exploration  
 P.O. Box 74353  
 Phoenix, AZ 85087

PHOENIX AZ 852

22 DEC 2018 PM 5 L

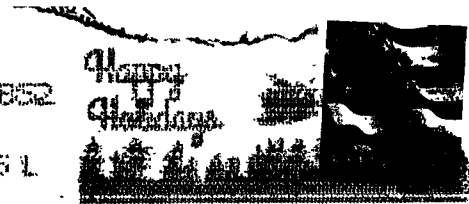

U.S. Department of Interior BLM  
 One North Central Ave, Suite 800  
 Phoenix, AZ 85004

RECEIVED  
 BLM AZ STATE OFFICE  
 2019 JAN 28 P 1:09  
 PHOENIX, ARIZONA

85004-442700



**United States Department of the Interior**  
**Bureau of Land Management**  
 DIV OF LANDS, MINRLS & ENERGY  
 ONE N CENTRAL AVE  
 PHOENIX, AZ 85004 -4427  
 Phone: 602-417-9200

Receipt

No: 4367855

|  |  |
|--|--|
| <b>Transaction #:</b> 4485124                                |  |
| <b>Date of Transaction:</b> 02/06/2019                       |  |
| <b>CUSTOMER:</b>   |  |
| STEVE F KAROLYI<br>PO BOX 74353<br>PHOENIX, AZ 85087-1006 US |  |

| LINE #        | QTY  | DESCRIPTION  | REMARKS | UNIT PRICE | TOTAL          |
|---------------|------|--|---------|------------|----------------|
| 1             | 1.00 | LOCATABLE MINERALS / MINING CLAIMS- NOT NEW-UNADJUD, ONE AUTH NO. ONLY / MINING CLAIM MONEY RECEIVED<br>CASES: AMC441677/\$45.00 | TRF (3) | - n/a -    | 45.00          |
| <b>TOTAL:</b> |      |  |         |            | <b>\$45.00</b> |

| PAYMENT INFORMATION   |               |  |             |            |
|---|---------------|--|-------------|------------|
| NOTE: Items will appear on credit card statement as "Bureau of Land Mgmt CO". |               |  |             |            |
| 1   | AMOUNT:       | 45.00  | POSTMARKED: | N/A        |
|   | TYPE:         | CREDIT CARD  | RECEIVED:   | 01/28/2019 |
|   | NAME:         | KAROLYI, STEVE F<br>PO BOX 74353<br>PHOENIX AZ 85087-1006 US |             |            |
|   | CARD NO:      | XXXXXXXXXXXX5005   | AUTH CODE:  | 103970     |
|   | NAME ON CARD: | STEVE KAROLYI  |             |            |
|   | SIGNATURE:    | BY MAIL  |             |            |

| REMARKS |
|---------|
|         |

This receipt was generated by the automated BLM Collections and Billing System and is a paper representation of a portion of the official electronic record contained therein.



**NOTICE!!**

**These documents have been scanned!**

**Do not place un-scanned documents beneath this notice!**

**Do not remove this notice from this file!**

GPO Jacket No. 560-102  
Print Order 61540  
Rise Business Services, LLC  
Job=AZ15 4/29/2019



Box Number= AZ15007



Claim Begin-End: AMC444587-AMC444590

4 Annual Filings



AZ15007-13

AMC450400-AMC453366



**DEPARTMENT OF THE INTERIOR  
BUREAU OF LAND MANAGEMENT  
MINING CLAIMS**

Run Date/Time: 9/26/2018

**MC Maintenance Fees Paid Through the BLM Pay Portal  
(by Date Paid)**

Page 41 Of 61

**CBS Receipt: 4246821**

Printed For Lead File # **AMC444587**

Agency Tracking ID: 1535403936

Assessment Year: 2019

Number of BLM Serial Nr: 67

Paid On: 8/27/2018

Total Amount Paid: \$10,385.00

| Claim Name            | BLM Serial No | Lead File No | Amount Paid |
|-----------------------|---------------|--------------|-------------|
| MIDWAY GOLD #4        | AMC420465     | AMC420457    | \$155.00    |
| PATRIOT GOLD #3       | AMC423624     | AMC423622    | \$155.00    |
| GOLD PAN #1           | AMC435961     | AMC435956    | \$155.00    |
| GALENA GEM #1         | AMC437460     | AMC437459    | \$155.00    |
| GALENA GEM #2         | AMC437461     | AMC437459    | \$155.00    |
| GALENA GEM #3         | AMC437462     | AMC437459    | \$155.00    |
| GALENA GEM #4         | AMC437463     | AMC437459    | \$155.00    |
| COPPER GULCH #3       | AMC437918     | AMC437918    | \$155.00    |
| SECRET CANYON #1      | AMC437923     | AMC437918    | \$155.00    |
| SUPERSTITION GOLD #5  | AMC437928     | AMC437918    | \$155.00    |
| HIDDEN TRSURE GOLD #3 | AMC438349     | AMC438349    | \$155.00    |
| HIDDEN TRSURE GOLD #2 | AMC438350     | AMC438349    | \$155.00    |
| HIDDEN TRSURE GOLD #3 | AMC438351     | AMC438349    | \$155.00    |
| TREASURE GOLD #4      | AMC438352     | AMC438349    | \$155.00    |
| GOLD GEM #6           | AMC438791     | AMC438790    | \$155.00    |
| MYSTIC GOLD #8        | AMC440745     | AMC440738    | \$155.00    |
| GOLDEN PEARL #2       | AMC441144     | AMC441142    | \$155.00    |
| GOLDEN PEARL #3       | AMC441145     | AMC441142    | \$155.00    |
| TIGER GOLD #3         | AMC441148     | AMC441142    | \$155.00    |
| SAN MARCOS EAST #1    | AMC441676     | AMC441666    | \$155.00    |
| SAN MARCOS NORTH #3   | AMC441681     | AMC441666    | \$155.00    |
| FREEDOM GOLD #3       | AMC442203     | AMC442201    | \$155.00    |
| GOLD PEAK #2          | AMC442206     | AMC442201    | \$155.00    |
| GOLD PEAK #6          | AMC442210     | AMC442201    | \$155.00    |

NO WARRANTY IS MADE BY BLM FOR USE OF THE DATA FOR PURPOSES NOT INTENDED BY BLM

**DEPARTMENT OF THE INTERIOR  
BUREAU OF LAND MANAGEMENT  
MINING CLAIMS**

Run Date/Time: 9/26/2018

**MC Maintenance Fees Paid Through the BLM Pay Portal  
(by Date Paid)**

Page 42 Of 61

|               |           |           |          |
|---------------|-----------|-----------|----------|
| GOLD PEAK #7  | AMC442211 | AMC442201 | \$155.00 |
| GOLD PEAK #8  | AMC442212 | AMC442201 | \$155.00 |
| GALENA GEM    | AMC443156 | AMC443156 | \$155.00 |
| GOLD PICK #1  | AMC443739 | AMC443739 | \$155.00 |
| GOLD PICK #2  | AMC443740 | AMC443739 | \$155.00 |
| GOLD PICK #3  | AMC443741 | AMC443739 | \$155.00 |
| GOLD PICK #4  | AMC443742 | AMC443739 | \$155.00 |
| GOLD FIRE #1  | AMC444587 | AMC444587 | \$155.00 |
| GOLD FIRE #2  | AMC444588 | AMC444587 | \$155.00 |
| GOLD FIRE #3  | AMC444589 | AMC444587 | \$155.00 |
| GOLD GEM #8   | AMC445153 | AMC445153 | \$155.00 |
| GOLD GEM #9   | AMC445154 | AMC445153 | \$155.00 |
| GOLD GEM #10  | AMC445155 | AMC445153 | \$155.00 |
| COPPER ROCK 1 | AMC445604 | AMC445604 | \$155.00 |
| GOLD PEAK 9   | AMC445610 | AMC445604 | \$155.00 |
| GOLD PEAK 10  | AMC445611 | AMC445604 | \$155.00 |
| GOLD PEAK 11  | AMC445612 | AMC445604 | \$155.00 |
| GOLD PEAK 12  | AMC445613 | AMC445604 | \$155.00 |
| GOLD PASS 2   | AMC445619 | AMC445604 | \$155.00 |
| GOLD ARCH #1  | AMC446015 | AMC446015 | \$155.00 |
| GOLD ARCH #2  | AMC446016 | AMC446015 | \$155.00 |
| GOLD ARCH #3  | AMC446017 | AMC446015 | \$155.00 |
| GOLD ARCH #4  | AMC446018 | AMC446015 | \$155.00 |
| GOLD BUTTE #1 | AMC446021 | AMC446015 | \$155.00 |
| GOLD BUTTE #2 | AMC446022 | AMC446015 | \$155.00 |
| GOLD BUTTE #3 | AMC446023 | AMC446015 | \$155.00 |
| GOLD BUTTE #4 | AMC446024 | AMC446015 | \$155.00 |
| GOLD STAR #1  | AMC446025 | AMC446015 | \$155.00 |
| GOLD STAR #2  | AMC446026 | AMC446015 | \$155.00 |
| GOLD STAR #3  | AMC446027 | AMC446015 | \$155.00 |
| GOLD STAR #4  | AMC446028 | AMC446015 | \$155.00 |
| GOLD STAR #5  | AMC446029 | AMC446015 | \$155.00 |
| LEAD DIKE #2  | AMC446030 | AMC446015 | \$155.00 |
| LEAD DIKE #3  | AMC446031 | AMC446015 | \$155.00 |
| LEAD DIKE #4  | AMC446032 | AMC446015 | \$155.00 |

**NO WARRANTY IS MADE BY BLM FOR USE OF THE DATA FOR PURPOSES NOT INTENDED BY BLM**

DEPARTMENT OF THE INTERIOR  
BUREAU OF LAND MANAGEMENT  
MINING CLAIMS

Run Date/Time: 9/26/2018

MC Maintenance Fees Paid Through the BLM Pay Portal  
(by Date Paid)

Page 43 Of 61

|                 |           |           |          |
|-----------------|-----------|-----------|----------|
| MYSTIC GOLD #9  | AMC446034 | AMC446015 | \$155.00 |
| MYSTIC GOLD #10 | AMC446035 | AMC446015 | \$155.00 |
| LEAD DIKE 1     | AMC448725 | AMC448725 | \$155.00 |
| GOLD ROCK 3     | AMC448940 | AMC448935 | \$155.00 |
| VULTURE SOUTH 4 | AMC448945 | AMC448935 | \$155.00 |
| VSM #1          | AMC449828 | AMC449828 | \$155.00 |
| VSM #2          | AMC449829 | AMC449828 | \$155.00 |
| VSM #3          | AMC449830 | AMC449828 | \$155.00 |

**United States Department of the Interior**

**Bureau of Land Management**  
 BUSINESS & SUPPORT SVCS DIV  
 ONE N CENTRAL AVE SUITE 800  
 PHOENIX, AZ 85004 -4427  
 Phone: 602-417-9200

Receipt

No: 4246821

|   |  |
|---|--|
| <b>Transaction #:</b> 4362284                           |  |
| <b>Date of Transaction:</b> 08/27/2018                  |  |
| CUSTOMER:   |  |
| STEVE KAROLYI<br>P.O. BOX 74353<br>PHOENIX, AZ 85087 US |  |

| LINE #        | QTY  | DESCRIPTION  | REMARKS | UNIT PRICE | TOTAL              |
|---------------|------|--|---------|------------|--------------------|
| 1             | 1.00 | LOCATABLE MINERALS / MINING CLAIMS-NOT NEW-UNADJUD, ONE AUTH NO. ONLY / MINING CLAIM MONEY RECEIVED<br>CASES: AMC420465/\$10385.00 |         | - n/a -    | 10385.00           |
| <b>TOTAL:</b> |      |  |         |            | <b>\$10,385.00</b> |

| PAYMENT INFORMATION   |               |  |             |            |  |
|---|---------------|--|-------------|------------|--|
| NOTE: Items will appear on credit card statement as "BLM O Mining Claim". |               |  |             |            |  |
| 1   | AMOUNT:       | 10385.00   | POSTMARKED: | N/A        |  |
|   | TYPE:         | CREDIT CARD  | RECEIVED:   | 08/27/2018 |  |
|   | NAME:         | STEVE KAROLYI<br>P.O. BOX 74353<br>PHOENIX AZ 85087 US |             |            |  |
|   | CARD NO:      | XXXXXXXXXXXX5165                                       | AUTH CODE:  | 662853     |  |
|   | NAME ON CARD: | STEVE KAROLYI  |             |            |  |
|   | SIGNATURE:    |  |             |            |  |
|   |               |  |             |            |  |

|         |  |
|---------|--|
| REMARKS |  |
|         |  |

This receipt was generated by the automated BLM Collections and Billing System and is a paper representation of a portion of the official electronic record contained therein.



DEPARTMENT OF THE INTERIOR  
BUREAU OF LAND MANAGEMENT  
MINING CLAIMS

Run Date/Time: 9/11/2018

MC Maintenance Fees Paid Through the BLM Pay Portal  
(by Date Paid)

Page 128 Of 723

**CBS Receipt: 4242201**

Printed For Lead File # **AMC444587**

Agency Tracking ID: 1534983628

Assessment Year: 2019

Number of BLM Serial Nr: 29

Paid On: 8/23/2018

Total Amount Paid: \$4,495.00

| Claim Name           | BLM Serial No | Lead File No | Amount Paid |
|----------------------|---------------|--------------|-------------|
| MARCOS GOLD #11      | AMC436769     | AMC436769    | \$155.00    |
| SUPERSTITION GOLD #3 | AMC437926     | AMC437918    | \$155.00    |
| SUPERSTITION GOLD #8 | AMC437931     | AMC437918    | \$155.00    |
| GOLD GEM #7          | AMC438792     | AMC438790    | \$155.00    |
| GOLD PAYDAY #1       | AMC440148     | AMC440148    | \$155.00    |
| GOLD PAYDAY #2       | AMC440149     | AMC440148    | \$155.00    |
| MYSTIC GOLD #5       | AMC440742     | AMC440738    | \$155.00    |
| MYSTIC GOLD #6       | AMC440743     | AMC440738    | \$155.00    |
| TIGER GOLD #1        | AMC441146     | AMC441142    | \$155.00    |
| SAN MARCOS EAST #2   | AMC441677     | AMC441666    | \$155.00    |
| GOLD GULCH #3        | AMC443767     | AMC443765    | \$155.00    |
| GOLD FIRE #4         | AMC444590     | AMC444587    | \$155.00    |
| GOLD PICK 5          | AMC445614     | AMC445604    | \$155.00    |
| GOLD PASS 1          | AMC445618     | AMC445604    | \$155.00    |
| GOLD PASS 3          | AMC445620     | AMC445604    | \$155.00    |
| GOLD PASS 4          | AMC445621     | AMC445604    | \$155.00    |
| MYSTIC GOLD #11      | AMC446036     | AMC446015    | \$155.00    |
| MYSTIC GOLD #12      | AMC446037     | AMC446015    | \$155.00    |
| BUMBLEBEE CREEK 4    | AMC448936     | AMC448935    | \$155.00    |
| BUMBLEBEE CREEK 5    | AMC448937     | AMC448935    | \$155.00    |
| OLD 1                | AMC448944     | AMC448935    | \$155.00    |
| BEL 1                | AMC449056     | AMC449056    | \$155.00    |
| BEL 2                | AMC449057     | AMC449056    | \$155.00    |
| BEER BOTTLE GOLD 2   | AMC450136     | AMC450135    | \$155.00    |

NO WARRANTY IS MADE BY BLM FOR USE OF THE DATA FOR PURPOSES NOT INTENDED BY BLM

DEPARTMENT OF THE INTERIOR  
BUREAU OF LAND MANAGEMENT  
MINING CLAIMS

Run Date/Time: 9/11/2018

MC Maintenance Fees Paid Through the BLM Pay Portal  
(by Date Paid)

Page 129 Of 723

|               |           |           |          |
|---------------|-----------|-----------|----------|
| GOLD GULCH #6 | AMC450159 | AMC450159 | \$155.00 |
| PEGASUS #3    | AMC450163 | AMC450159 | \$155.00 |
| WHN #1        | AMC450167 | AMC450159 | \$155.00 |
| BBG #1        | AMC450663 | AMC450663 | \$155.00 |
| BBG #2        | AMC450664 | AMC450663 | \$155.00 |



**United States Department of the Interior**  
**Bureau of Land Management**  
 BUSINESS & SUPPORT SVCS DIV  
 ONE N CENTRAL AVE SUITE 800  
 PHOENIX, AZ 85004 -4427  
 Phone: 602-417-9200

Receipt

No: 4242201

|   |  |
|---|--|
| <b>Transaction #:</b> 4357631                           |  |
| <b>Date of Transaction:</b> 08/22/2018                  |  |
| <b>CUSTOMER:</b>  |  |
| STEVE KAROLYI<br>P.O. BOX 74353<br>PHOENIX, AZ 85087 US |  |

| LINE #        | QTY  | DESCRIPTION   | REMARKS | UNIT PRICE | TOTAL             |
|---------------|------|---|---------|------------|-------------------|
| 1             | 1.00 | LOCATABLE MINERALS / MINING CLAIMS- NOT NEW-UNADJUD, ONE AUTH NO. ONLY / MINING CLAIM MONEY RECEIVED<br><b>CASES: AMC436769/\$4495.00</b> |         | - n/a -    | 4495.00           |
| <b>TOTAL:</b> |      |   |         |            | <b>\$4,495.00</b> |

| PAYMENT INFORMATION   |               |  |                      |
|---|---------------|--|----------------------|
| NOTE: Items will appear on credit card statement as "BLM O Mining Claim". |               |  |                      |
| 1   | AMOUNT:       | 4495.00  | POSTMARKED: N/A      |
|   | TYPE:         | CREDIT CARD  | RECEIVED: 08/22/2018 |
|   | NAME:         | STEVE KAROLYI<br>P.O. BOX 74353<br>PHOENIX AZ 85087 US |                      |
|   | CARD NO:      | XXXXXXXXXXXX5165                                       | AUTH CODE: 612651    |
|   | NAME ON CARD: | STEVE KAROLYI  |                      |
|   | SIGNATURE:    |  |                      |

| REMARKS |
|---------|
|         |

This receipt was generated by the automated BLM Collections and Billing System and is a paper representation of a portion of the official electronic record contained therein.



Run Date: 09/05/17

Run Time: 02:33 PM

**DEPARTMENT OF THE INTERIOR  
BUREAU OF LAND MANAGEMENT  
MINING CLAIMS**

**MC Maintenance Fees Paid Through the BLM Pay Portal**

**CBS Receipt: 3966751**

Printed For Lead File # **AMC444587**

Agency Tracking ID: 1504117665

Assessment Year: 2018

Number of BLM Serial Nr: 30

Paid On: 08/30/2017

Total Amount Paid: \$4,650.00

| Claim Name           | BLM Serial No | Lead File No | Amount Paid |
|----------------------|---------------|--------------|-------------|
| COPPER SPRING GOLD 2 | AMC434012     | AMC434011    | \$155.00    |
| GOLD BEND #1         | AMC435574     | AMC435574    | \$155.00    |
| MIDAS #1             | AMC436646     | AMC436641    | \$155.00    |
| MARCOS GOLD #11      | AMC436769     | AMC436769    | \$155.00    |
| TREASURE WASH #2     | AMC437078     | AMC437075    | \$155.00    |
| MARIGOLD #4          | AMC437097     | AMC437096    | \$155.00    |
| GALENA GEM #1        | AMC437460     | AMC437459    | \$155.00    |
| GALENA GEM #2        | AMC437461     | AMC437459    | \$155.00    |
| GALENA GEM #3        | AMC437462     | AMC437459    | \$155.00    |
| GALENA GEM #4        | AMC437463     | AMC437459    | \$155.00    |
| BUMBLEBEE GOLD #2    | AMC438338     | AMC438337    | \$155.00    |
| BUMBLEBEE CREEK #1   | AMC439800     | AMC439800    | \$155.00    |
| MYSTIC GOLD #1       | AMC440738     | AMC440738    | \$155.00    |
| FREEDOM GOLD #3      | AMC442203     | AMC442201    | \$155.00    |
| GALENA GEM           | AMC443156     | AMC443156    | \$155.00    |
| GOLD STASH #1        | AMC443355     | AMC443355    | \$155.00    |
| GOLD STASH #2        | AMC443356     | AMC443355    | \$155.00    |
| GOLD STASH #3        | AMC443357     | AMC443355    | \$155.00    |
| GOLD STASH #4        | AMC443358     | AMC443355    | \$155.00    |
| GOLD DUCT #11        | AMC444257     | AMC444247    | \$155.00    |
| GOLD DUCT #12        | AMC444258     | AMC444247    | \$155.00    |
| GOLD DUCT #13        | AMC444259     | AMC444247    | \$155.00    |
| GOLD DUCT #14        | AMC444260     | AMC444247    | \$155.00    |
| GOLD FIRE #1         | AMC444587     | AMC444587    | \$155.00    |
| GOLD FIRE #2         | AMC444588     | AMC444587    | \$155.00    |
| GOLD FIRE #3         | AMC444589     | AMC444587    | \$155.00    |
| GOLD FIRE #4         | AMC444590     | AMC444587    | \$155.00    |
| GOLD GEM #8          | AMC445153     | AMC445153    | \$155.00    |
| GOLD GEM #9          | AMC445154     | AMC445153    | \$155.00    |
| GOLD GEM #10         | AMC445155     | AMC445153    | \$155.00    |

**NO WARRANTY IS MADE BY BLM FOR USE OF THE DATA FOR PURPOSES NOT INTENDED BY BLM**

**United States Department of the Interior**

**Bureau of Land Management**

BUSINESS & SUPPORT SVCS DIV

ONE N CENTRAL AVE SUITE 800

PHOENIX, AZ 85004 -4427

Phone: 602-417-9200

Receipt

No: 3966751

15

|   |  |
|---|--|
| <b>Transaction #:</b> 4076635                           |  |
| <b>Date of Transaction:</b> 08/30/2017                  |  |
| CUSTOMER:   |  |
| STEVE KAROLYI<br>P.O. BOX 74353<br>PHOENIX, AZ 85087 US |  |

| LINE #        | QTY  | DESCRIPTION  | REMARKS | UNIT PRICE | TOTAL             |
|---------------|------|--|---------|------------|-------------------|
| 1             | 1.00 | LOCATABLE MINERALS / MINING CLAIMS-<br>NOT NEW-UNADJUD, ONE AUTH NO. ONLY /<br>MINING CLAIM MONEY RECEIVED<br>CASES: AMC435574/\$4650.00 |         | - n/a -    | 4650.00           |
| <b>TOTAL:</b> |      |  |         |            | <b>\$4,650.00</b> |

| PAYMENT INFORMATION   |               |  |             |            |
|---|---------------|--|-------------|------------|
| NOTE: Items will appear on credit card statement as "BLM O Mining Claim". |               |  |             |            |
| 1   | AMOUNT:       | 4650.00  | POSTMARKED: | N/A        |
|   | TYPE:         | CREDIT CARD  | RECEIVED:   | 08/30/2017 |
|   | NAME:         | STEVE KAROLYI<br>P.O. BOX 74353<br>PHOENIX AZ 85087 US |             |            |
|   | CARD NO:      | XXXXXXXXXXXX1112                                       | AUTH CODE:  | 030998     |
|   | NAME ON CARD: | STEVE KAROLYI  |             |            |
|   | EXPIRES:      | 01/2020  |             |            |
|   | SIGNATURE:    |  |             |            |

|         |
|---------|
| REMARKS |
|         |

This receipt was generated by the automated BLM Collections and Billing System and is a paper representation of a portion of the official electronic record contained therein.



**NOTICE!!**

**These documents have been scanned!**

**Do not place un-scanned documents beneath this notice!**

**Do not remove this notice from this file!**

GPO Jacket No. 560-102  
Print Order 61540  
Rise Business Services, LLC  
Job=AZ15 4/29/2019



Box Number= AZ15007



Claim Begin-End: AMC444587-AMC444590

5 Miscellaneous



AZ15007-13

AMC450400-AMC453366

**NO  
DOCUMENTS  
FOUND**

NO DOCUMENTS FOUND  
NO DOCUMENTS FOUND



**NOTICE!!**

**These documents have been scanned!**

**Do not place un-scanned documents beneath this notice!**

**Do not remove this notice from this file!**

GPO Jacket No. 560-102  
Print Order 61540  
Rise Business Services, LLC  
Job=AZ15 4/29/2019



Box Number= AZ15007



Claim Begin-End: AMC444587-AMC444590

6 Location Notices-Amendments and Supporting Documents



AZ15007-13 AMC450400-AMC453366



# MINING CLAIM STATUS REPORT

Data Entered: 6/5/17 Ram

MTP Checked By: 6/5/17 Ram  
GEO Checked By: 6/5/17 Ram

LEAD SERIAL NUMBER: AMC 444587 thru AMC 444590

### NUMBER OF CLAIMS & TYPE:

4 LODE  
4 PLACER  
ASSOCIATION PLACER  
MILL SITE  
TUNNEL SITE

### CHARGES:

Processing Fee @ \$20 = \$ 80-  
Location Fee @ \$37 = \$ 148-  
Maintenance Fee @ \$155 = \$ 630-  
Add'l Maint Fee for Assoc Placer = \$  
SUBTOTAL \$  
Other Fees \$  
Other Fees \$  
TOTAL \$ 848

TOTAL ACREAGE: 20 Per Claim  
(Placer Only)

NUMBER OF LOCATORS: 1

DOCUMENTS RECEIVED VIA: Over-the-Counter [ ] Mail  TIMELY FILED: Yes  No [ ]

LEGAL DESCRIPTION: T 1W R 8W SEC 11  
T R SEC  
T R SEC  
T R SEC  
T R SEC

BLM [ ] FOREST SERVICE [ ] SUBJ TO PL 359: Yes [ ] No [ ]  
WILDERNESS AREA [ ]

SPLIT ESTATE: N/A [ ] SX [ ] PX [ ] OTHER [ ]  
SRHA [ ] Was proper Notice filed if located on SHRA Land? Yes [ ] No [ ]

RECONVEYED MINERALS ON BLM LAND REQUIRE OPENING ORDER FROM 1944 TO 1993:  
Open to Entry On \_\_\_\_\_ N/A [ ]

COMMENTS/STATUS: VOID [ ] PARTIALLY VOID [ ] PVT MINERALS [ ] WITHDRAWN LANDS [ ]  
OTHER [ ]

[ ] Claimant acknowledges that portions of the following claim(s) site(s) may be void or voidable.

Printed Name of Claimant \_\_\_\_\_ Signature of Claimant \_\_\_\_\_

\*\*\*\*\*FINAL ADJUDICATION\*\*\*\*\*

DATE 3/21/2018 INITIALS PDS

AMC 444587

When Recorded Return To:  
Steve Karolyi  
PO Box 74353  
Phoenix, AZ 85087

**LOCATION NOTICE FOR PLACER MINING CLAIM**

Amendment BLM Serial # \_\_\_\_\_

NOTICE IS HEREBY GIVEN that the Gold Fire #1  
\_\_\_\_\_ placer mining claim has been located by  
Steve Karolyi whose current mailing  
address is PO Box 74353  
Phoenix, AZ 85087

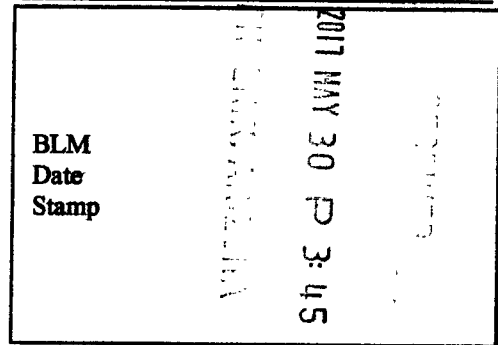

The general course of this claim is North - South and it is situated in Maricopa  
County, Arizona. This claim is 1320 feet in length and 660 feet in width.

20.00 Total Claim Acreage. This claim runs from the location monument on which this location notice is posted at the NW corner of the claim approximately 660 feet in a East direction to the East end line and 1320 feet in a South direction to the South end line. This claim is marked by four monuments, one at each corner of the claim.

The location monument on which this notice is posted is situated within Section 11, Township 1 N, Range 8 W, Gila Salt River Base and Meridian, Arizona. This claim encompasses portions of the following legal subdivision(s) if located by legal subdivision or the following quarter section(s), section(s), Township(s) and Range(s) West 1/2 of the NW 1/4 of the NE 1/4 of Section 11, T 1 N, R 8 W, Gila Salt River Base and Meridian, Arizona.

The locality of this claim with reference to some natural object or permanent monument and additional information (if any) concerning its locality are as follows: 1980' West of the NE section corner of section 11, T 1 N, R 8 W

\_\_\_\_\_ The above information is shown on the attached map.

DATED AND POSTED on the ground this 19th day of April, 2017.

LOCATOR(s)  AGENT

Print Name(s) Steve Karolyi

Signature(s)

Form MCF102  
Revised July 2014

AMC444587

**MINING CLAIM MAP**

Lode ( ) Placer ( )  
Millsite ( )

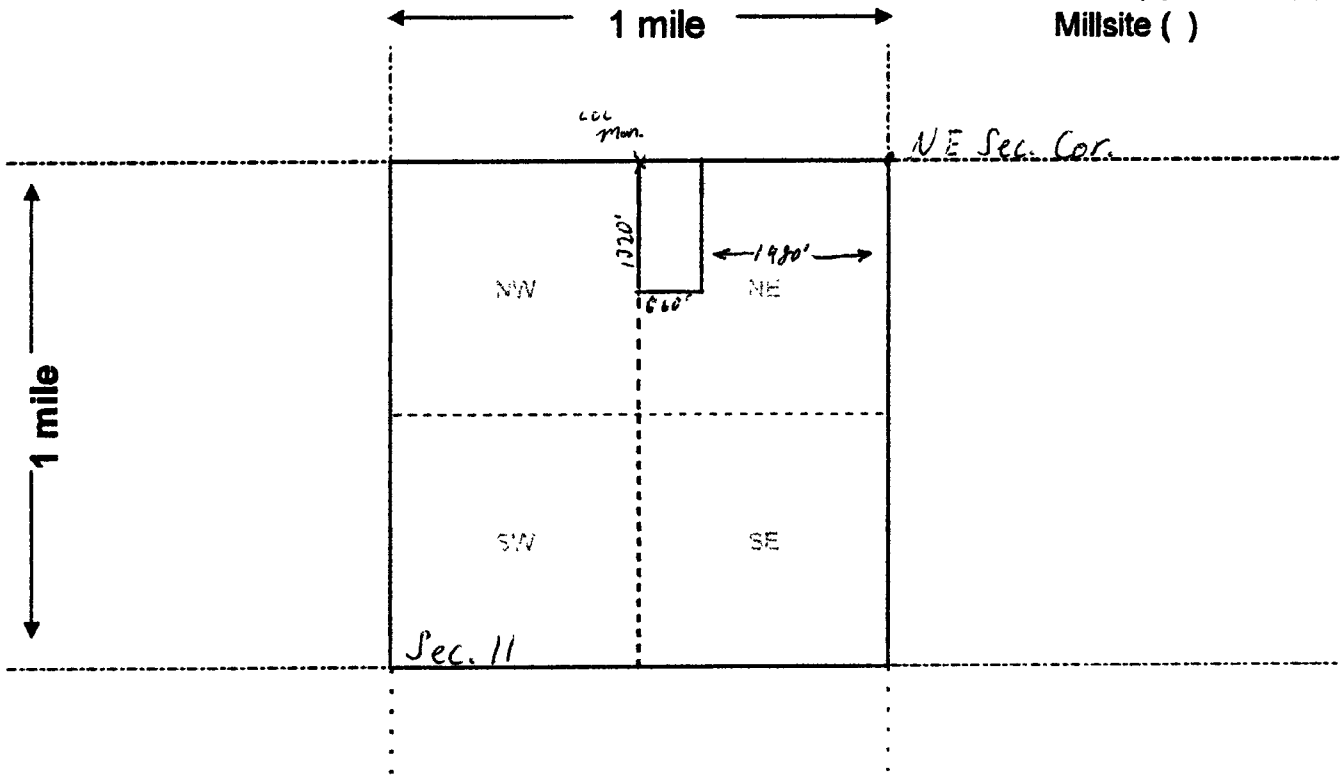

Scale: 1" = 2000 feet



1. The above map depicts the Gold Fire #1 mining claim, which is located in Section (s) 11, Township 1 N, Range 8 W, Gila and Salt River Base and Meridian, \_\_\_\_\_ County, Arizona. Total claim acreage is \_\_\_\_\_

2. The type of corner and location monuments used are as follows: 2x2x4 Wooden Posts With Inscribed Metal Tags

3. The bearings and distances in degrees and feet between claim corners and to a public land survey monument are as depicted on the map.

4. If the claim is a placer or millsite claim with exterior limits conforming to legal subdivisions of the public survey, provide a legal description of the claim \_\_\_\_\_

Form MCF100a  
Revised July 2014



When Recorded Return To:  
Steve Karolyi  
PO Box 74353  
Phoenix, AZ 85087

**LOCATION NOTICE FOR PLACER MINING CLAIM**

Amendment BLM Serial # \_\_\_\_\_

NOTICE IS HEREBY GIVEN that the Gold Fire #2

\_\_\_\_\_ placer mining claim has been located by

Steve Karolyi

whose current mailing

address is PO Box 74353

Phoenix, AZ 85087

BLM  
Date  
Stamp

PHOENIX, ARIZONA  
2017 MAY 30 P 3:46

The general course of this claim is North - South and it is situated in Maricopa

County, Arizona. This claim is 1320 feet in length and 660 feet in width.

20.00 Total Claim Acreage. This claim runs from the location monument on which this location notice is posted at the NW corner of the claim approximately 660 feet in a East direction to the East end line and 1320 feet in a South direction to the South end line. This claim is marked by four monuments, one at each corner of the claim.

The location monument on which this notice is posted is situated within Section 11, Township 1 N, Range 8 W, Gila Salt River Base and Meridian, Arizona. This claim encompasses portions of the following legal subdivision(s) if located by legal subdivision or the following quarter section(s), section(s), Township(s) and Range(s) East 1/2 of the NW 1/4 of the NE 1/4 of Section 11, T 1 N, R 8 W, Gila Salt River Base and Meridian, Arizona.

The locality of this claim with reference to some natural object or permanent monument and additional information (if any) concerning its locality are as follows: 1320' West of the NE section corner of section 11, T 1 N, R 8 W

\_\_\_\_\_ The above information is shown on the attached map.

DATED AND POSTED on the ground this 19th day of April, 2017.

LOCATOR(s)  AGENT

Print Name(s) Steve Karolyi

Signature(s) \_\_\_\_\_

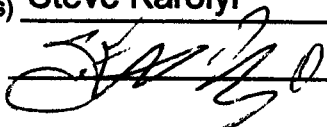

Form MCF102  
Revised July 2014

This form is available from the Arizona Geological Survey and may be reproduced.

AMC44588

**MINING CLAIM MAP**

Lode ( ) Placer (X)  
Millsite ( )

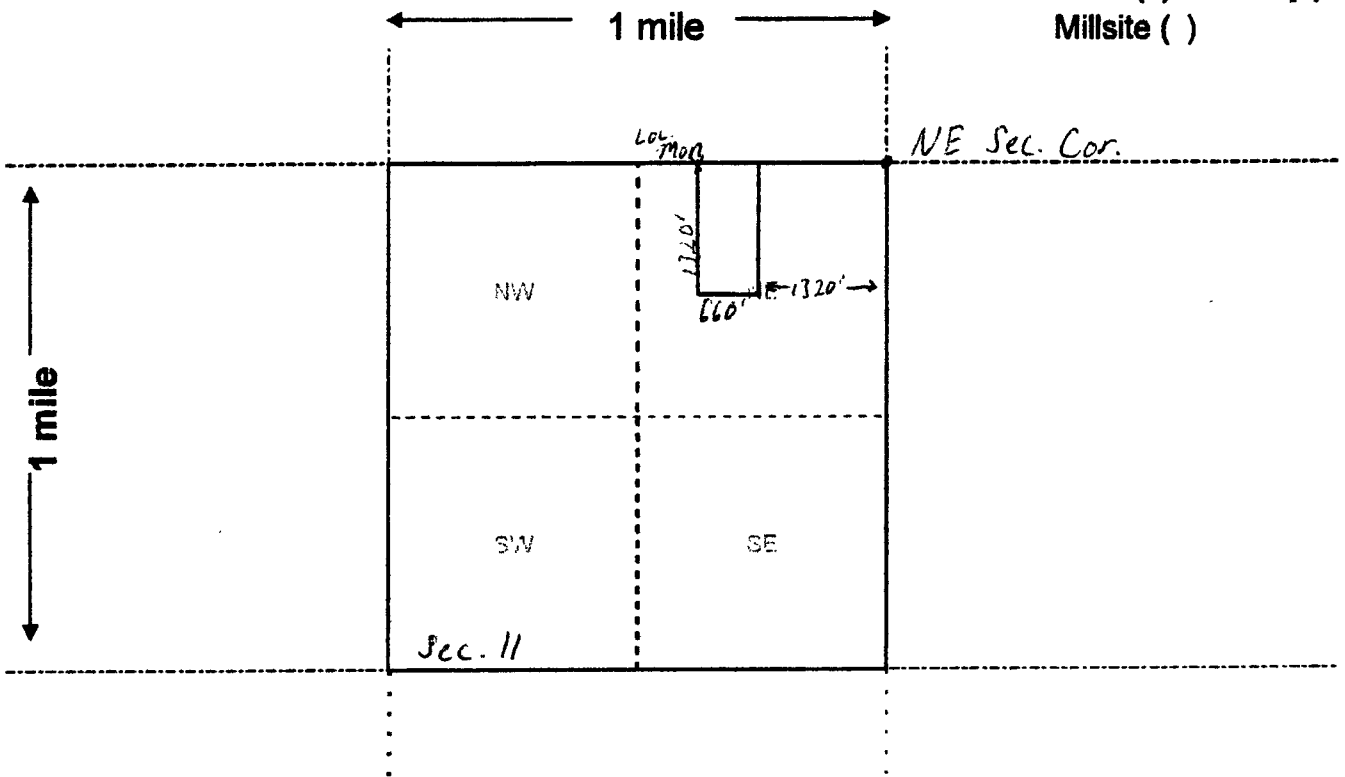

Scale: 1" = 2000 feet



1. The above map depicts the Gold Fire #2 mining claim, which is located in Section (s) 11, Township 1 N, Range 8 W, Gila and Salt River Base and Meridian, \_\_\_\_\_ County, Arizona. Total claim acreage is \_\_\_\_\_

2. The type of corner and location monuments used are as follows: 2x2x4 Wooden Posts With Inscribed Metal Tags

3. The bearings and distances in degrees and feet between claim corners and to a public land survey monument are as depicted on the map.

4. If the claim is a placer or millsite claim with exterior limits conforming to legal subdivisions of the public survey, provide a legal description of the claim \_\_\_\_\_

Form MCF100a  
Revised July 2014

When Recorded Return To:  
Steve Karolyi  
PO Box 74353  
Phoenix, AZ 85087

**LOCATION NOTICE FOR PLACER MINING CLAIM**

Amendment BLM Serial # \_\_\_\_\_

NOTICE IS HEREBY GIVEN that the Gold Fire #3  
\_\_\_\_\_ placer mining claim has been located by  
Steve Karolyi whose current mailing  
address is PO Box 74353  
Phoenix, AZ 85087

BLM  
Date  
Stamp  
2017 MAY 30 P 3:46

The general course of this claim is North - South and it is situated in Maricopa  
County, Arizona. This claim is 1320 feet in length and 660 feet in width.

20.00 Total Claim Acreage. This claim runs from the location monument on which this location notice is  
posted at the NW corner of the claim approximately 660 feet in a East direction to the  
East end line and 1320 feet in a South direction to the South end line. This claim is  
marked by four monuments, one at each corner of the claim.

The location monument on which this notice is posted is situated within Section 11, Township  
1 N, Range 8 W, Gila Salt River Base and Meridian, Arizona. This claim encompasses  
portions of the following legal subdivision(s) if located by legal subdivision or the following quarter section(s),  
section(s), Township(s) and Range(s) West 1/2 of the NE 1/4 of the NE 1/4 of Section 11,  
T 1 N, R 8 W, Gila Salt River Base and Meridian, Arizona.

The locality of this claim with reference to some natural object or permanent monument and additional information  
(if any) concerning its locality are as follows: 660' West of the NE section corner of section 11, T 1 N, R 8 W

\_\_\_\_\_ The above information is shown on the attached map.

DATED AND POSTED on the ground this 19th day of April, 2017.

LOCATOR(s)  AGENT

Print Name(s) Steve Karolyi

Signature(s) \_\_\_\_\_



Form MCF102  
Revised July 2014

This form is available from the Arizona Geological Survey and may be reproduced.

AMC444589



**MINING CLAIM MAP**

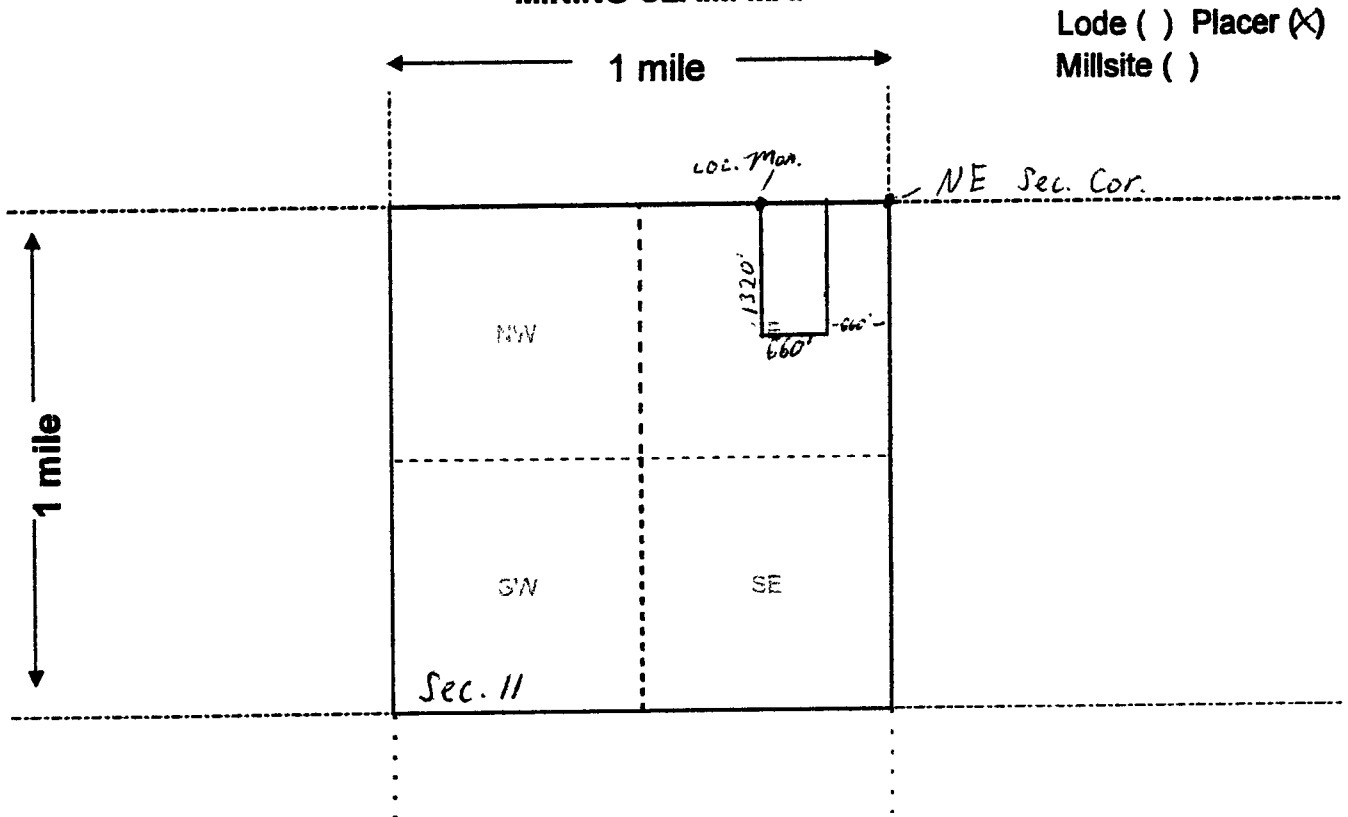

Scale: 1" = 2000 feet



1. The above map depicts the Gold Fire #3 mining claim, which is located in Section (s) 11, Township 1 N, Range 8 W, Gila and Salt River Base and Meridian, \_\_\_\_\_ County, Arizona. Total claim acreage is \_\_\_\_\_

2. The type of corner and location monuments used are as follows: 2x2x4 Wooden Posts With Inscribed Metal Tags

3. The bearings and distances in degrees and feet between claim corners and to a public land survey monument are as depicted on the map.

4. If the claim is a placer or millsite claim with exterior limits conforming to legal subdivisions of the public survey, provide a legal description of the claim \_\_\_\_\_

Form MCF100a  
Revised July 2014

When Recorded Return To:  
Steve Karolyi  
PO Box 74353  
Phoenix, AZ 85087

**LOCATION NOTICE FOR PLACER MINING CLAIM**

Amendment BLM Serial # \_\_\_\_\_

NOTICE IS HEREBY GIVEN that the Gold Fire #4

\_\_\_\_\_ placer mining claim has been located by

Steve Karolyi

whose current mailing

address is PO Box 74353

Phoenix, AZ 85087

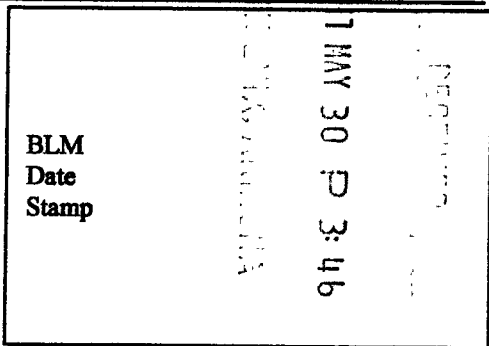

The general course of this claim is North - South and it is situated in Maricopa County, Arizona. This claim is 1320 feet in length and 660 feet in width.

20.00 Total Claim Acreage. This claim runs from the location monument on which this location notice is posted at the NW corner of the claim approximately 660 feet in a East direction to the East end line and 1320 feet in a South direction to the South end line. This claim is marked by four monuments, one at each corner of the claim.

The location monument on which this notice is posted is situated within Section 11, Township 1 N, Range 8 W, Gila Salt River Base and Meridian, Arizona. This claim encompasses portions of the following legal subdivision(s) if located by legal subdivision or the following quarter section(s), section(s), Township(s) and Range(s) East 1/2 of the NE 1/4 of the NE 1/4 of Section 11, T 1 N, R 8 W, Gila Salt River Base and Meridian, Arizona.

The locality of this claim with reference to some natural object or permanent monument and additional information (if any) concerning its locality are as follows: On the NE section corner of section 11, T 1 N, R 8 W

\_\_\_\_\_ The above information is shown on the attached map.

DATED AND POSTED on the ground this 19th day of April, 2017.

LOCATOR(s)  AGENT

Print Name(s) Steve Karolyi

Signature(s)

Form MCF102  
Revised July 2014

AMC444590

**MINING CLAIM MAP**

Lode ( ) Placer (x)  
Millsite ( )

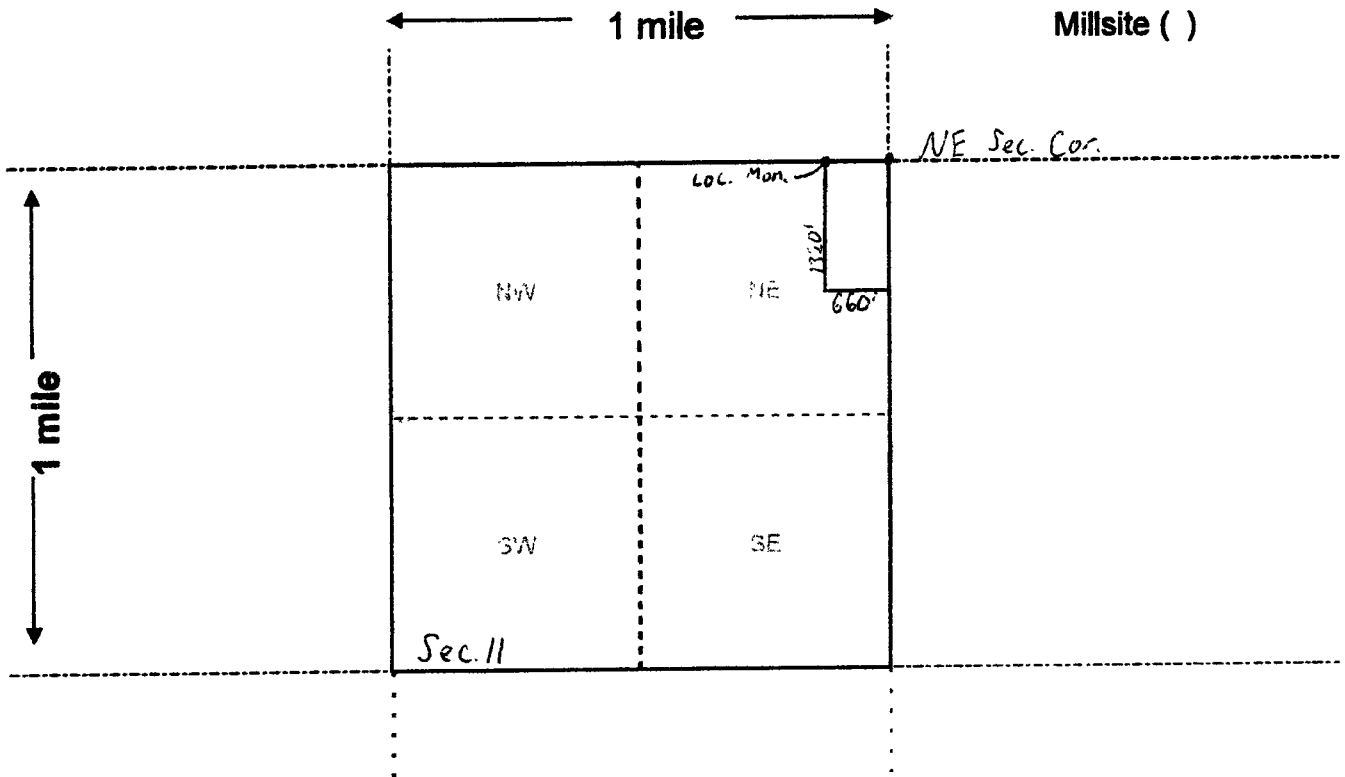

Scale: 1" = 2000 feet



1. The above map depicts the Gold Fire #4 mining claim, which is located in Section (s) 11, Township 1 N, Range 8 W, Gila and Salt River Base and Meridian, \_\_\_\_\_ County, Arizona. Total claim acreage is \_\_\_\_\_

2. The type of corner and location monuments used are as follows: 2x2x4 Wooden Posts With Inscribed Metal Tags

3. The bearings and distances in degrees and feet between claim corners and to a public land survey monument are as depicted on the map.

4. If the claim is a placer or millsite claim with exterior limits conforming to legal subdivisions of the public survey, provide a legal description of the claim \_\_\_\_\_

Form MCF100a  
Revised July 2014

Input Parameters for Geographic Report with Land

System Id = CR

Admin State = AZ

Geo State =

Casetype Begins With

Case Disp Txt = AUTHORIZED, CANCELLED, EXPIRED, PENDING, REJECTED, RELINQUISHED, WITHDRAWN

Mer Twp Rng =

Section =

Mtrs = 14 0010N 0080W 011, 14 0010N 0080W 999

Commodity =

Commodity Txt =

Pending Org =

Pend Org Decode =

Total Rows Returned: 0







**MINE FINDER GOLD**

Ranger Gold Exploration

P.O. Box 74353

Phoenix, AZ 85087

PHOENIX AZ 852

27 MAY 2017 PM 4 L



U.S. Department of Interior BLM  
One North Central Ave suite 800  
Phoenix, AZ 85004

RECEIVED  
BLM AZ STATE OFFICE  
2017 MAY 30 P 3:45  
PHOENIX, ARIZONA

85004-442700

